Times-Gazette.

VOL. XXXXVII: NO. 46 — REDWOOD CITY, CAL., SATURDAY, MARCH 10, 1906. — ESTABLISHED, 1859

"A new broom sweeps clean;"
and a school boy adds:
"A old one sweeps dirty."

Note the logic and replace that old worn out broom with a new one purchased from us.

China Sink Brushes . . . . . 5c.
Scrub Brushes of all grades . . . 25c.
Shoe Brushes . . . . . 25c and 50c.
Whisp Brooms . . . . . 10c.
Brooms . . . . . from 25c to 75c.

STAFFORD BROS
REDWOOD CITY

.. Buffalo Brewing Co's ..
Famous Brands
"New Brew" and "Bohemian"
A. H. LOCHBAUM CO.
Telephone Main 1010
125 King Street, S. F. — *San Francisco Agents.*
Also Sole Bottlers of
Ruhstaller's "Rare Old Porter."
C. DUCKER, Local Agent, MAYFIELD, CAL.
PHONE BLUE 25

To Please the Palate
is our aim in serving meat—to retain the fine flavor Nature bestows, not to let it go to waste, as some meatshops do. With prolonging this true tale, it may be set down for a fact that here is to be found a first class place to purchase beef, mutton, lamb, ham, poultry and game, to give your table good credit with household and guest.

CAPITOL MARKET
CHOICE MEATS
T. P. Maloney, Proprietor
Germania Hall Block. REDWOOD CITY

KILL THE COUGH AND CURE THE LUNGS
WITH Dr. King's New Discovery
FOR CONSUMPTION COUGHS and COLDS — Price 50c & $1.00 Free Trial.
Surest and Quickest Cure for all THROAT and LUNG TROUBLES, or MONEY BACK.

CULLEN COMPANY.
DEALER IN
WOOD and COAL
HAY. GRAIN
Feed, Flour, Bran and Produce of all Kinds.
Main Street, Redwood City.

MAY GORDON — W. A. PRICE
GORDON & PRICE
REAL ESTATE AND INSURANCE
OFFICE:
St. Charles Hotel, Redwood City
Phone--Black 44

E. J. CRANE
HOUSE PAINTER.
ALL WORK GUARANTEED
Leave all orders at residence on Oak Grove Avenue, Menlo Park

Beware of the man who uses perfumery. He's either silly or in love.

SMITH & BARTLEY
Furnishers and Hatters
A complete stock to choose from.
SHIRTS TO ORDER.
IMPORTED MATERIALS
106 Third St, cor. Mission
SAN FRANCISCO
Phone Main 3010

Telephone Menlo 273
KINGHAM BROS.
Contractors and Builders
Repairing and Estimates given on all work.
corner of Santa Cruz Avenue
MENLO PARK, CAL.

THE
Columbia Machine is the best

in appearance as well as in quality. Note the new 1906 model Columbia machine pictured above. Arm swings all the way 'round. Price $30. Other sizes, same style, $15, $75 and $100.
COLUMBIA PHONOGRAPH CO.,
125 Geary Street, Francisco, Cal.
Creators of and Pioneer leaders in the Talking machine business and manufacturers of the fundamental.

VIRGINIA TIMBER AND LUMBER CO.
WHOLESALE AND RETAIL
LUMBER DEALERS
REDWOOD CITY, CALIFORNIA
—o—
Pine and Redwood Lumber of every description is to be found in our yard at all times.
We also carry Shingles, Shakes, Posts, Lime, Lath, Cement and Plaster.
TELEPHONE MAIN 31

Wellington Improved Egg Food
is different than other foods. It is not a stimulant but a genuine food tonic which builds up the system of the fowls, helps them digest their regular feed and get more good out of it. It is not a whip that lashes your fowls to extra exertion at the expense of their health, but a constant and gentle every day help that does permanent good.
Costs about 1 cent a day for 24 hens.
FOR SALE AT GROCERS, FEED STORES, and general supply houses, but if you cannot get it at your dealers send us his name and address and 25 cents and we will send you, prepaid, a package that will last a dozen hens 6 weeks and our book on feeding.
Send for our Book on Feeding, anyway. Free upon request.
B. F. Wellington Co., San Francisco, Calif.

GET OFF AT HOME
Through cars are run by the SANTA FE
To Denver, Kansas City, Chicago, St. Louis, St. Paul, Minneapolis, Des Moines, Omaha
and a hundred other cities
GET FULL INFORMATION FROM
Santa Fe Agents
H. R. STERNE, General Agent, San Jose, Cal.

Telephone Red 83
OLSEN & CO.
Painters, Polishers, Paper-Hangers
Paints, Oils, Varnishes, Wall Paper, Burlaps, Mouldings and Decorations
ESTIMATES FURNISHED
REDWOOD CITY
Hynding Building, Main Street

FRENCH LAUNDRY
J. B. CAMPAGNE
Washing for Families Carefully Attended To.
Laces, Lace Curtains a Specialty.
Laundry Wagon Will Call for Orders and Deliver Washing.
MENLO PARK, CALIFORNIA

Don't Dose the Stomach in Nasal Catarrh. Breathe Hyomei.

PICKETT & AUSTIN'S
Second-hand Store
We have a large stock on hand. We buy, sell, make and repair. All our work is first class. Have your mattresses and couches made to order. We are also experienced packers.
PICKETT & AUSTIN
Phone Black 573

THOMAS TUITE
proprietors of

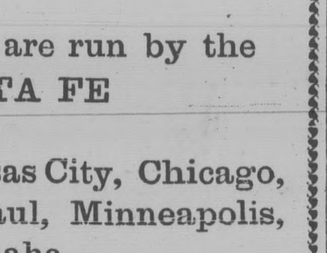

PALACE MARKET
dealers in
BEEF, MUTTON, PORK, HAM, BACON
Poultry, Fish, Etc.
MENLO PARK - - - CAL.
Phone Main 149

FINE TAILORING
By good tailoring and honest work I have proven that I am here to stay. Come and inspect my.....
SUMMER AND FALL PATTERNS
It is for my own interest to see that you are satisfied.....
F. LEIST - Tailor
Next door to Times-Gazette office

BOOZE OR MEDICINE?
Which will you have? If a woman suffering from one of the delicate ailments peculiar to your sex it will be well for you to know that Dr. Pierce's Favorite Prescription is the only remedy advertised for such maladies which is absolutely free from intoxicating liquors and all other harmful agents. The good you feel from its use is not the delusive exhileration from a tippling beverage, from which the system reacts into a worse condition than before. It may be a little slower in manifesting its bracing and invigorating action, but its benefits are none the less positive and, best of all, they are *lasting*. It's an honest medicine—not a beverage.
"I have been taking your medicine for the last three weeks and can say I am gaining strength," writes Mrs. Soneth Kinney, of 08 East Madison Street, Mount Pleasant, Iowa. "I have been having very poor health all winter. I doctored with our family doctor but was relieved only while taking the medicine. I took Dr. Pierce's medicine several years ago. I knew it was good for any one suffering with female trouble. Have taken only one bottle and am gaining strength very fast. I could not eat nor sleep when I began taking the 'Favorite Prescription.' Heart troubled me and I had cold and numb spells till my heart would almost stop beating. Have had one child since first taking your medicine. If I continue with your treatment am positive I will be cured."
Every suffering woman in this land should write to Dr. Pierce and learn how certainly he can help her to health and strength. It costs nothing to write and receive entirely free the advice of one of the most experienced physicians in this country. His great thousand-page book the Common Sense Medical Adviser, in stiff paper covers, will be sent free for 21 one-cent stamps the bare cost of mailing; or, send 21 stamps for cloth bound. Address Dr. R. V. Pierce, Buffalo, N. Y.

Pierce's Pleasant Pellets
These ORIGINAL Little Liver Pills, first put up by old Dr. R. V. Pierce over 40 years ago, have been much imitated but never equaled. They're made of purely vegetable, concentrated and refined medicinal principles, extracted from native American roots and plants. They speedily relieve and cure foul, torpid and deranged Stomachs, Livers and Bowels and their attendant distressful ailments. One or two a laxative, three or four a cathartic.
Don't allow the dealer to insult your intelligence by offering his own remedy to you instead of this well-known preparation of Dr. Pierce.

COUNTY EXPENSES.

The Following Bills Were Audited and Ordered Paid.

INDIGENT FUND.

John White	$ 35 00
F J Cochrane	3 50
A Elkerenkotter	8 55
A Elkerenkotter	177 00
Wilson, Ross & Co	27 76
I R Goodspeed	50 00
James Maley	30 00
Wisnom & Co	5 30
Mrs A Elkerenkotter	30 00
James Crowe	30 00
Basquette Drug Co	16 05
Levy Bros	123 14

FIRST ROAD FUND.

Timothy Brannan	27 50
Martin Fahey	22 00
John Brandrup	12 75
United Railroads	965 20
United Railroads	300 00
United Railroads	285 60
E B & A L Stone Co	46 41
"	33 12
"	86 00
"	41 37
"	31 76
"	78 23
"	28 00
"	122 00

FIRST ROAD FUND—SPECIAL.

S Mori Jr	12 00
"	6 00
"	8 00
Geo C Luce	28 00
E H Denman	52 00
Geo Furrer	84 00
Geo Washington	76 25
Thomas Egan	46 00
B Seminoff	42 00
Henry Bauer	34 00
Henry Bauer	74 00
John F Bauer	44 00
S J Marchio	27 00
John Thoms	20 00
John F Bauer	27 00
Joseph Christen	20 00
Chas Griess	17 50
Frank Russi	64 00
M O'Brien	26 50
Geo Furrer	20 00
E C Shultz	10 00
A Carlson	30 50
P Drumm	20 00
J Murphy	28 50
M Corbett	36 50
Frank Lennon	36 50
Joseph David	34 50
A Jenevien	28 00
M P Barber	38 00
S Valencia	5 00
P O Malley	6 00

SECOND ROAD FUND

W A Emmett Co	38 15
C T Finger	30 00
Russell & Saltau	34 50

SECOND ROAD FUND—SPECIAL.

Thomas Weymouth	12 00
John Ward	38 00
Thos Tierney	48 00
A Rich	6 00
John Lane	37 00
L McGinnis	36 00
E F Maloney	11 00
J E Casey	30 00
Lawrence Cahill	36 00
Thomas Casey	72 00
Thomas Casey	80 00
P Britt	35 00
P Batto	48 00
Fred Miller	2 00

THIRD ROAD FUND.

John Hanley	40 00
Frank Haaker	8 00
Peter Feeney	24 00
William Nahmens	10 00
Sheldon Monroe	9 00
Chas J Shinkle	6 60
P J Maloney	44 40
"	30 00
"	104 00
"	96 00
R Monroe	24 00
Peter Hansen	6 00
John O White	10 00
F E George	77 00
Wm Grey	8 00
A L Ackerman	34 00
Geo A Ray	12 00
F W Johnson	44 00
Thomas Moran	10 00
C Lodi	5 00
A Bassetti	2 00
W W Beeson	12 50

FOURTH ROAD FUND

Antone Canyadas	43 00
John Francis	66 00
Frank Marsh Jr	34 00
Fred Campbell	60 00

FOURTH ROAD FUND—SPECIAL.

Joe Fernandez	5 00
John Hendricks	25 00
Joseph Liston	12 00
C S Green	12 00
Fred Campbell	88 00

FIFTH ROAD FUND

Studebaker Bros	200 00

FIFTH ROAD FUND—SPECIAL.

J A McCormick	16 60
McCormick & Winkle	47 20
D C Adair	82 00

SALARY FUND

J H Coleman	19 46
J H Coleman	24 00
J D Debenedetti	30 10
J D Debenedetti	22 50

COURTHOUSE FUND.

P A Rousseil	110 00

LENTEN FOODS

Canned, salt, dried and smoked fish make delicious dishes for breakfast or luncheon. They are easily and quickly prepared for the table, and furnish a varied and elegant menu at slight expense. The line of these goods sold by us is all of the very highest grade, of the best and reliable brands and your pantry should be equipped with a full selection.

Norway Mackerel	10 c., 3 for 25 c.
Fancy Smoked Bloaters	6 for 25 c.
Salmon Bellies	5 and 10 c. each.
Salt Salmon	10 c. a pound.
Codfish, No. 1 fish	10 c. a pound.
Bismark Herring	40 c. a can
Appetit-Sild, Norwegian	15 c. can
Sardines	5 c. up to 35 c. can
Soused Mackerel	20 c. can
Mackerel in Tomato-sauce	20 c. can
Alaska Salmon	3 cans for 25 c.
Shredded Codfish	10 c. can
Kippered Herring	20 c. can

E. P. HEISE, THE GROCER
TELEPHONE 33
BEST PLACE FOR TEAS AND COFFEES

The Yellow Fever Germ.

The yellow fever germ has recently been discovered. It bears a close resemblance to the malaria germ. To free the system from disease germs, the most effective remdey is Dr. King's New Life Pills. Guaranteed to cure all diseases due to malaria poison and cinstipation. 25c at Ryan"s Drug Store.

THE SHORT LINE LIMITED.

Will Be a Splendidly Equipped and Will Be Put on March 1st.

The Shore Line Limited, an elegant new accomodation train, will be put on March 1st between San Francisco and Los Angeles, leaving the latter city at 9 a. m. and arriving in San Francisco at 10:30 p. m. The south bound schedule will be the same. Stops will be made at Santa Barbara, San Luis Olispo, Paso Robles, Castroville, Pajaro and San Jose. The train will be splendidly equipped, with baggage, diner and three parlor cars, the last one of which will be a recessed observation car. One parlor car will run from Los Angeles to Del Monte and another from Del Monte to San Francisco. The same arrangement will be made on the south bound train. It is intended that this new service will be continued through March and April and as long thereafter as is justified. Stopover privileges will be allowed at the principal coast-line resorts.
This train will be additional to the regular coaster which will make far more stops to take care of the increasing local travel.
The new service is made necessary on account of the great influx of visitors caused by the tremendous Southern Pacific advertising in eastern magazines, in which $100,000 has been expended, and also to the great circulation of the Company's Sunset Magazine. The new train will be strictly a cash fare train.

NOTICE
..... TO .....
TAXPAYERS
—OF THE—
COUNTY OF SAN MATEO
For the Year 1906

ALL TAX-PAYERS ARE REQUIRED BY law to annually make and deliver to the Assessor a statement, under oath, setting forth specifically all the real and personal property owned by such person, or in his possession, or under his control, at 12 o'clock meridian on the

FIRST MONDAY IN MARCH.

Accordingly you are requested to fill out the assessment blanks in question and deliver the same at the office of the Assessor immediately, making oath thereto.
The property of all persons who refuse or neglect to furnish such statement will be arbitrarily assessed; and such assessment will not be subject to equalization. Refusal to furnish the statement above required will subject the person refusing to a fine of $100.
A State Poll Tax of $2, if paid before the first Monday in July, and if not paid until after said date, then $3 is required of every male inhabitant of this county over 21 and under 60 years of age, except paupers, insane persons and Indians, not taxed; and a demand upon all persons liable therefor is hereby made for the payment of same, either at this office or to the deputies in the field.
Any information relating to the assessment will be furnished upon application to the Assessor's office.

C. D. HAYWARD,
mar 8-july1 — County Assessor.

After all, Minister Chentung is right. China is no more "anti foreign" than we are in America

YOU MAY BE THE NEXT
to suffer serious loss by fire. No matter what your precautions, the city's fire department's excellence—all your own may go up in smoke. Your only sure safety is in insurance of the class we wish to bring to your attention. We are ready and willing to view your property and quote your figures on high class fire insurance.

GEO. W. LOVIE
Germania Hall Block
Redwood City, California

Notice to Contractors.

Notice is hereby given that the Board of Trustees of the town of Redwood City, County of San Mate, State of California, invites and will receive sealed proposals up to Monday, March 12, 1906, at the hour of 7:30 o'clock p. m. of said day, for furnishing all labor and material for macadamizing and finishing and macadamizing and finishing the following streets and portions of streets in the town of Redwood City, to-wit: Arguello street from the Northerly line of A street to the Northerly line of the roadway of Fourteenth street; Fourteenth street from the Easterly line of the county road to a point six (6) feet West from the Westerly rail of the Southern Pacific Railroad Company's track, and from a point six (6) feet East from the Easterly rail of the Southern Pacific Railroad Company's track to the Westerly line of the roadway of Arguello street; and Phelps street from the Easterly line of Main street to the Westerly line of the roadway of Chestnut street; all of said work shall be done strictly in accordance with the plans, specifications and profiles adopted therefor by the Board of Trustees of said town of Redwood City on the 19th day of February, 1906, which are now on file in the office of the Clerk of said town, and to which reference is hereby made.
Each bid must be per square foot, and not otherwise, and must cover the doing of all of the work and furnishing all of the materials necessary to completely macadamize and finish all the streets and portions of streets above mentioned in strict accordance with the said plans, specifications and profiles,
Each proposal or bid must be accompanied by a check payable to the order of the President of the Board of Trustees of said town of Redwood City, certified by a responsible bank, in the amount of $500. Checks of unsuccessful bidders to be returned upon rejection of their bids. Check of successful bidder to be returned upon execution of written contract and furnishing bond to said town in the sum of $5,000 conditioned for the faithful performance of contract. Surety company bond required. Check of successful bidder to be forfeited to said town if said bidder fails, neglects or refuses to enter into written contract and furnish said bond within three days after award of contract to him. Said work shall be commenced not later than April 15th, 1906, and all of said work shall be completed within ninety (90) days after said April 15th, 1906.
Said Board reserves the right to reject any or all bids.
By order of the Board of Trustees of the town of Redwood City,
Dated: Redwood City, Cal., February 20th, 1906.
DANIEL R. STAFFORD,
Clerk of the town of Redwood City.

"Organize and do things," advises the Stockton Independent. Amen say we, provided you do not do you neighbor. Stand in with your neighbor to do the other fellow.

Times-Gazette

SUBSCRIPTION RATES:

IN ADVANCE, per year..... $2 50
AT END OF YEAR..... 3 00
SIX MONTHS—IN ADVANCE..... 1 25

COUNTY OFFICIAL PAPER.

Saturday, March 10, 1906.

D. E. O'KEEFE.....EDITOR AND PROPRIETOR

REAL ESTATE TRANSFERS

Instruments Placed on Record for the Week Ending, March 9.

Mannel J. Bernado et al to Coleman Jelinski—Lots 4, 5, 6, 7, 8, 37, 38, 39, 40 and 41 in block 9 and lot 10 in block 1 Bernado station tract $10.

Mary Wood Hunt et al to Winnifred T. Royden—Lot 19 and N 1-4 of lot 20 in block 10 Western add to San Mateo $10.

N. Merrian et al to John L. Debenedetti—Lot 1 in block 139 South San Francisco $3,000.

Arthur L. Whitney to Geo. W. Kneass—54.94 acres of land tide and overflowed land near Redwood City $10.

Arthur A. Smith (trustee) to Emelie Lyons—Lot 6 in block 3 Hayward add to San Mateo $10.

Halfmoon Bay Development Co. to Nellie Merigan—Lots 2, 3 and 4 in block 1 Miramar Beach, Halfmoon Bay $10.

Marie L. Blake to Alfred E. Blake—Lot 75x276 ft. on Roble avenue near Menlo Park $10.

Alfred E. Blake to Marie L. Blake—Und. 1-2 interest in same $10.

Judson C. Hodges to Carrie A. Jury—Portion of lot 18 in block 27 Western add to San Mateo $10.

Isaac R. Goodspeed et al to Arthur J. Pattison—Portion of lots 2 and 3 in block 1 town of San Mateo $10.

Mathias Klotz et al to E. R. Lilienthal—Lot 1 in block 125 South San Francisco $10.

John F. Byrne et al to Antoine Borel—Lot 512 San Mateo ciyt homestead $10.

Josiah R. Howell et al to Josie A. Olmstead—Lots 143 and 144 sub to San Mateo Park 130.

Levy Bros. to Joseph H. Nash et alLot 6 in block 9; lot 19 in block 10—town of Burlingame $10.

Kittie Jordan et al to J. F. Owen—Lots 25 and 26 in block 1 Newport terrace $10.

Halwmoon Bay Development Co. to Lottie A. Lampe—Lot 30 in block 2 Miramar terrace. $10.

Peter Suverkrup et al to Sidney M. Cuthertson—29.25 acres of land portion of Villa lots near Menlo Park $10

D. H. Duncanson et al to Philip M. Lansdale—Lots 2 and 3 in block C El Cerrito Park $10.

Same to same—Lot 4 in block C El Cerrieo Park $10.

Potter-Stoll Co. to Paul P. Pyritz—Lot 10 in block 3 Miramontes tract $10.

Same to Ada N. Pyritz—Lot 13 in block 5 Miramontes tract $10.

H. N. Royden et al to William Hendry et al —Lot 15 in block 9 town of Burlingame $10.

Ocean Shore Railway Co. to William Brooks—6.74 acres of land being a portion of S. S. White tract $10.

Halfmoon Bay Development Co. to Wm. Hoy—Lots 6 and 7 in block 4 Miramar terrace. $10.

El Cerrito Land Co. to Philip Lansdale—Lot 4 in block C El Cerrito Parl $10.

F. W. Strehl et al to Sophie Romero—Lot 9 in block 47 Eastern add to Redwood City $10.

Antoine Borel et al to W. H. Lux—Lot 280 sub 3 San Mateo Park $10.

Same to A. Altenburg et al—Lot 279 sub 3 San Mateo Park $10.

F. L. Lipman et al to C. J. Hynding—Lot 1 in block 138 South San Francisco $10.

Edward Neubert to Felix Bortis et al—Lot 4 in bolck 22 city extension homestead $10.

Yydia A. Tourtelotte to Philip Randall—Lots 23 and 24 in block 43 Eastern add to San Mateo $10.

Albert Meyer to Henry Plitz—Lots 14, 15, 16 and 17 in block 3 San Bruno Park $10.

Worthington Ames et al to Fred S. Mayhew—4 acres of land Valparaiso Park 10.

Ocean Shore Land Co. to George A. Gregory—Lot 12 in block 3 Salada Beach $10.

Mrs. Christian Beck to Wilson Kinney et al—Lot 29 Polhemus tract near Menlo Park $10.

Benjamin P. G. Smith et al to Geo C. Ross—60-100 acres of land Wellesley Park Redwood City $10.

Redwood Brewing Co. to Antonio Genochio—Lots 13 and 14 and N 1-2 of lot 15 east side of Main street Redwood City $10.

Frederick Haussler et al to Antonio Genochio—Same.

S. R. Rodgers to Theodore H. Tollner—Portion of lot 4 in block A Redwood Farm $10.

San Mateo Investment Co. to John Donohue—Portion of block 36 Eastern add to San Mateo $10.

A. Knowles et al to John G. Barker et al—Lot 54 in block 3 Marino Vista Park $10.

C. L. auffmann (trustee) to Alfred E. Kauffmann—Und 1-5 Int. in lot 2 n block 125 South San Francisco $10.

Same to Edward P. Kauffmann—Same $10.

Same to Maggie J. Kauffmann—Same $10.

Joseph H. Goldman to Frank Critchett et al—Lots 48, 49, 45, 46, 47, 50 and 51 Halfmoon Bay Colony $10.

Claude Littlepage et al to Clara Hogan et al—Lots 31 and 32 in block and lots 55 and 56 in block 2 Newport terrace tract Halfmoon Bay $10.

Leopold Lieber et al to Louis Grunauer—Lots 1 and 2 in block 124 South San Francisco $10.

James D. Heron to Giacomo Gronlona—Lot 10 in block 33 city extensio homestead $10.

Adeline M. Easton to Frank H. Cory et al—Lot 6 in block 2 Lomita Park $475.

Antoine Borel et al to Jerome B. Clark—Lot 227 sub - San Mateo Park $10.

Frank J. Solinsky to Emma S. Knowles—Lot 54 in block 3 Marino Vista Park $10.

Patrick F. McGovern et al to Mary Gonzales—Lot 14 in block 12 Spanish own $10.

Manuel P. Dutra et al to J. R. Pereira jr.,—12 acres of land Halfmoo Bay $10.

San Mateo Land Asso. to Agnes Verdes—Lot 9 in block N San Mateo Heights &10.

F. A. Blomquist et al to Edward M. Blomquist—14 acres of land in Fifth township $10.

Herman F. Blomquist to Frank A. Blomquist—31.70 acres of land in Fift ownship $10.

Manuel J. Bernardo et al to Annie Moore—Lots 4, 5 and 6 in block 3 Bernardo station tract $10.

FOR SALE.

ONE Chesnut mare, lady or girl can drive her, very gentle and very good driving. Property of W. S. Clark, Concord, Cal.

PEDIGREE

No. 19 RAE C

Chestnut mare. Foaled 1900. 15 hands high.

Sire, REY DIRECT 2:10

Son of Direct 2:05½ and Vera 2:22½

1st dam ..... by Orator by Campaig by Electioneer.
2nd dam ..... by son of Almont
3rd dam ..... by Nutwood
4th dam ..... by Corn Plaster, thoroughbred

OWNER'S STATEMENT.

This mare can either trot or pace. Without even being in condition she trotted the fourth heat in a matinee race at Concord, July 3, 1905 in 2:38.

She has trotted a quarter in 37 seconds, and paced an eighth in 17 seconds. Rae C. is well broken, well behaved and of extremely good style.

Three carts for sale, 5 sets of single harness, 3 pairs of double harness, riding bridle and running boots and trottfng boots, 10 fine horses.

Horses broke for saddle or driving; pasture. All kinds of breaking harness.

Inquire of LUIS PERACCINI
Fair Oaks, Ca.

NOTICE TO CONTRACTORS

Inviting Proposals for Straightening and Widening a Portion of the County Road known as the Woodside Grade, and for Constructing a Rubble Retaining Wall on Line of Said Road.

NOTICE is hereby given that sealed bids will be received by the Board of Supervisors of the County of San Mateo, State of California, up to the hour of 10 o'clock A. M. on

MONDAY, APRIL 2, 1906,

for performing the following work;

I

For straigthening and widening a portion of the county road known as the Woodside Grade leading from Redwood City to Woodside in the Third Road District of said County of San Mateo.

II

For constructing a rubble retaining wall on the westerly side of the said county road known as the Woodside Grade at the point opposite the entrance to J. J. Moore's residence.

The work to be done according to the general plans, working details and specifications therefor, prepared by W. B. Gilbert, County Surveyor of said County and adopted by the Board of Supervisors of said County on March 5th, 1906, and on file in the office of the Clerk of said Board, at the court house in Redwood City, California, where the same may be inspected

Separate bids for each of said jobs must be addressed to the undersigned Clerk of said Board of Supervisors at Redwood City, California, and each bid must be accompanied by a certified check on some reliable bank made payable to the said Clerk of said Board in a sum equal to at least 10 per cent of amount of each bid. Same to be forfeited to the County of San Mateo as liquidated damages in case the party to whom the contract sh l be awarded should fail, neglect or refuse to execute and file within ten days after the awarding of said contract a bond to be approved by the Chairman of the Board of Supervisors of said county, in an amount not exceeding the contract price, or to enter into a written contract with said county in accordance with said plans and specifications and the bid thereon.

The right is reserved to reject any and all bids.

H. W. SCHABERG.
County Clerk and ex-officio Clerk of the Board of Supervisors of the County of San Mateo, State of California.
Dated March 5, 1906.

The Luckiest Man in Arkansas.

"I'm the luckiest man in Arkansas," writes H. L. Stanley, of Bruno, "since the restoration of my wife's health after five years of continuous coughing and bleeding from the lungs. and I owe my good fortune to the world's greatest medicine, Dr. King's New Discovery for Consumption, whic I know from experience will cure consumption if taken in time. My wife improved with first bottle and twelve bottles completed the cure." Cures the worst coughs and colds or money refunded at. At P. A. Ryan's druggist. 50c and $1.00. Trial bottle free.

Slander travels farther than do compliments.

We have moved.

Come in and see us at our new location in the Wahl Building. We will try to make your visit a pleasant one. If you have not traded with us before, give us a trial and we know you will be satisfied.

Ryan's Drug Store

Ten Years at San Quentin.

Harry Stanley who was found guilty in the Superior Court last week on a charge of burgalary was sentenced Thursday by Judge Buck to serve ten years at San Quentin. Some time ago Stanley broke into freight cars of San Mateo and stole a quantity of goods and was arrested.

BRANCH TO THE OCEAN SHORE

A railway which is connect with Ocean Shore line at the mouth of Pescadero Creek, San Mateo county, and which is to run in an easterly direction through the Pescadero valley for a distance of about eight miles, is planned by the Pescadero Railway and Improvement Company, a corporation has been formed with a capital stock of $600,000. The directors of the company are Lewis H. Sage, Geo. Lleungh, Robert J. Graham, John B. Rogers, Walter L. Dean, J. H. Goldman and L. R. Notbohm. Rogers has subscribed $8,000 and the others $100 each.—Halfmoon Bay Review.

NEW TO-DAY.

WANTED—Girl for ranch cooking,general house work; good wages. Inquire of Mrs. M. A. Chandler, Pescadero, San Mateo, Cal.

LOST—A pair of gold spectacles in brown leather case. Finder will leave at this office and receive reward. mar10-1t

POSITION WANTED—A lady desires to take in washing from two or three small families. Inquire at this office.

LOST—On February 22, on the county road between Mayfield and Menlo Park, an old-fashioned shawl. Finder will please notify Miss Florence G. Howard, Redwood City.

WANTED—Youug ladies wanted to sew shirts, overalls and pants. No previous experience required. Machines run by electric power. Employment steady. Good pay. Apply for particulars at office of the Redwood City Realty Company, in the Hadler Block. mar3-2t

FOR SALE—A governess cart, pony and horse; cart only used part of a season. Will be sold cheap. Apply to Dr. J. L. Ross, Redwood City, California.

MINORCAS—I have a flock of pure bred black Minorcas that range over six acres; will guarantee best hatch for incubator eggs; 50 cents per dozen. Mrs. Squires, Woodside.

WANTED—A good tested cow; Jersey or Durham. Must give rich milk and not be more than five years old. Address Volney Rattan, Redwood City. feb10-1m

WOODSIDE POULTRY FARM—Importers and breeders of Thoroughbred Black Minorcas; S. and R. Comb Rhode Island Reds; Barred Plymouth Rocks; White Leghorns; and Mammoth Pekin Ducks. Money can buy no better stock and satisfaction guaranteed. Eggs from $1 to $3.00 per setting of 15. Incubator Lots a matter of correspondence. Dr. J. L. Ross, Proprietor. Larry Doyle, Manager, Rural Delivery No. 1.

DRESSMAKER from the East would like to make a few engagements by the day at Mrs. Townsend's on Heller street, Redwood City. dec23-4t

BOYS OR GIRLS or attractive young ladies wanted—If you have only a few spare hours, you can employ them profitably and earn money for Xmas; if you want to give your entire time to the work you can earn a nice living. The best of it is, you don't need any money to start. A complete outfit free. P. O. Drawer No. 999, Buffalo, N. Y.

WANTED—By a Chicago wholesale and mail order house, assistant manager (man or woman) for this county and adjoining territory. Salary $20 and expenses paid weekly; expense money advanced. Work pleasant; position permanent. No investment or experience required. Write at once for all particulars and enclose self-addressed envelope. COOPER & CO., 132 Lake St., Chicago, Illinois

CLAIRVOYANT AND CARD READER—Residence Cedar Street near Water Works. Office hours from 10 a. m. to 8 p. m.

FOR SALE—Red Rock from the Bradford quarry for 75 cents per yard—$1.50 per load—delivered to any part of Redwood City. GEORGE ALVIS, Redwood City, Cal.

FOR SALE—A nine-room cottage on Arguello street, Redwood City. Will be sold at a bargain. Apply to C. Cussen, Redwood City.

LOST—A five dollar piece between post-office and Mrs. Nelson's. Finder will please return same to Mrs. Nelson.

FOR SALE—A fine young cow with a six-week's old calf. Inquire of J. S. Hansen, Polhemus Tract, Atherton Avenue, Fair Oaks.

FOR SALE CHEAP—Gang plow, single plow, set single driving harness, seeder, post-hole augur. Inquire at this office. 327-1m

FOR RENT—The Marchand ranch of 87 acres of pasture land, only three miles from Redwood City depot, back of Wellesley Park, on the West Union road. Will be on ranch Friday, Saturday, Sunday, or apply to E. Marchand, 834 O'Farrell St., San Francisco.

ROOMING HOUSE FOR SALE—Consisting of 16 rooms; situated on O'Farrell street, San Francisco; would exchange for equity in real estate. For full particulars apply to Redwood City Realty Company, Hadler Block, Redwood City.

FOR SALE—Fwo fresh milch cows and calves. Apply to John C. Olsen on the Michael Dolan place. jans-1m

WANTED—District managers to post signs, advertise and distribute samples. Salary $18 weekly, $3 per day for expenses. State age and present employment. IDEAL SHEAR CO., 39 Randolph St., Chicago.

FOR SALE—$80 upright piano, 1 folding bed, 1 new 2-burner gas stove, 1 baby carriage, 1 air tight stove and 1 oak extension table. Inquire at this office.

WANTED—A tract of land from one to two acres at Menlo Park within walking distance from station. Improved or unimproved. Send particulars stating price, location, etc., to M. L., care of this office.

SEWING for Dress-making for Ladies and Children. Call on Mrs. A. L. Taylor and I will teach Storey's Ladies' Tailor System of Dress-making. I will teach sewing to those who wish to learn to make their own clothes but do not care to learn the chart. Come and see me before you begin your Spring sewing.
MRS. A. L. TAYLOR,
at the M. E. Parsonage,
Stambaugh St., Redwood City.

HOMES OR INVESTMENTS, BARGAINS, MENLO PARK VILLA LOTS, $200. Easy terms. Menlo or University Heigths lots and Fair Oaks acreage. Pt. Richmond, exceptionally good lots.
A. W. BELL, 532 Homer Ave. Palo Alto.
Telephone White 63
or 855 Market St., suite 417 Parrott Bldg.
San Francisco

Our Native Herbs, the great blood, liver and kidney purifier, cures rheumatism, la grippe and all diseases. Medicine sent on receipt of one dollar. Address Mrs. R. E. Jamieson, Redwood City.

Don't forget that money you intend to save is not drawing interest at the present writing.

Every woman is a puzzle and it's a wise man who can guess the answer.

HARDWARE
Paints and Oils
Glass

HULL BROTHERS

(Incorporated)

WAHL BUILDING, REDWOOD CITY

FAIR OAKS MENLO PARK

...EXTRA LARGE VILLA LOTS...

on Middlefield Road, near Fair Oaks Station

—— AND ——

ACREAGE IN MENLO PARK

ROAD WORK AT SELLER'S EXPENSE. MONTHLY PAYMENTS

APPLY TO

SELBY, RODGERS & CO.,

116 California Street, San Francisco, or opp. Menlo Station

REDWOOD CITY REALTY COMPANY

Headquarters for Boyd & Kent Tract

CHOICE BUILDING LOTS FOR SALE IN BOYD & KENT ADDITION TO REDWOOD

Fronting on Woodside and County roads. For sale on easy payments. No interest; no taxes until paid for. Ten per cent discount for cash. Good soil, and abundance of good water. The most conveniently located of Redwood's building sites. Prices and further particulars can be obtained at the office of the company in Hadler block.

HOUSES TO RENT

C. G. LANDSCHEIT - - - - - - Manager.

Office Red 531 Residence Black 653

A Gas Range

Will Make an Ideal Christmas Present for Your Wife.

They are so handy and convenient—and will save her many footsteps and worries for all time. Housekeeping is easy with a gas range—for there's no wood to chop or ashes to dump, but a fire always ready and always right.

UNITED GAS AND ELECTRIC CO.
Redwood City, Cal.

UNITED CONTRACTING & REALTY CO.

REDWOOD CITY, CALIFORNIA

A FEW MORE LOTS IN ROUSSEL TRACT

Half-acre lots in the LEE TRACT; some beautiful trees; these tracts have gravelly loam, no adobe, and can be furnished with Bear Gulch Water; easy terms.

Agents for the Boyd & Kent Tract. A number of choice lots are in this tract; easy payments; no taxes until paid for; no interest. Also some choice lots in Shore Acres, Halfmoon Bay.

If you have property to sell or houses to rent list them with us.

WILLIAM CRANE, MANAGER

...ELECTRIC...

Lamps
Irons
Fans

..Supplies of all kinds constantly on hand...

Wiring and Bell Work a Specialty

SAN MATEO ELECTRIC WORKS.
C. O. FOSTER, Proprietor
MAIN STREET, REDWOOD CITY

YOUR MONEY BACK

if after thirty days trial our

Improved Acme Washer

does not prove in every way satisfactory.

THE IMPROVED ACME WASHER is built on the only correct principal for a Washing Machine. It will wash thoroughly and perfectly clean anything, from the finest piece of lace to the heaviest blanket, without tearing a thread or breaking a button. A child can operate it, for the machine, even when full of clothes, runs as easily and smoothly as a bicycle. PRICE $12.50. Remember, your money back if the machine does not prove satisfactory after thirty days trial.

R. C. HOLMQUIST

REDWOOD CITY

Mills located at TACOMA, WASH. Principal Office, 300 CALIFORNIA ST., S. F.

TACOMA MILL CO.

Redwood City and Palo Alto

...MANUFACTURERS AND DEALERS IN...

Pine and Redwood Lumber

Doors and Windows . . . .
Laths, Plaster and Cement

HAY, GRAIN AND MERCHANDISE RECEIVED FOR STORAGE

Redwood City office, First and C Sts. Phone, Main14
Palo Alto office—Circle, opp. Depot. Telephone Main 131.

EDWIN B. FOX,
RESIDENT MANAGER

Come and see us at new location, A street, 2 doors west of First National Bank. We are settled and glad to show our lines of Drugs and Drug Sundries, Toilet Articles, Stationery, Paints, Window Glass, Photographic Materials, Notions, and Cigars : : : : :

A. D. WALSH

Pioneer Drug Store Redwood City

Our Line of Spring Waists Are Now In, Also a Line of Men and Boys' Pants.

Agents for White's Sewing Machine

A. LOWENSTEIN
Redwood City

WE WILL PLEASE YOU

with the quality of our goods, and we will surely please you with our prices.

We carry the

LARGEST STOCK OF CLOTHING IN REDWOOD CITY.

We also have the largest and best stock of Ladies

Shirt Waists and Dry Goods.

We have a large stock of

Men's, Ladies' & Children's Shoes

G. EINSTEIN

REDWOOD CITY

SHORT LOCAL SUGGESTIONS

An Epitome of County Seat Happenings Gathered by the Reportorial Staff.

Ice cream and confectionery—the best only—at the Palm, M. Goldsmith prop.

Strand H. Deck and M. Franc Speck, both of Oakland, were united in marriage by Judge Hannon Wednesday.

Attorney Archer Kincaid has moved his law offices from the Odd Fellows building to the new Fitzpatrick building on A street.

Miss Fidella Knight, only daughter of Mr. and Mrs. Charles Knight of this city, has been appointed copyist in the recorders office.

The service of praise at the Baptist church begins at 3:30 next Sun. Mr. Couch of Palo Alto will lead the singing Missionary Parker's subject will be the "Changeless Christ."

Mr. N. T. Smith, treausrer of the Southern Pacific Rrailroad Company with his wife is spending his vacation at Paso Robles Springs. Before returning they will visit Los Angeles.

Mrs. Judge Levi M. Gee of Rapid City, South Dakota, is visiting Mrs. M. E. Norrington at her home on Bay View, Belmont. Mrs. M. Gee is accompanied by Miss Helen Dickover of Norfolk, Nebraska.

The United Contracting and Realty Company, Mr. Crane Manager, has sold two lots in the Boyd tract to Mrs. C. C. Dulac. They havealso disposed of twelve lots in the old school property belounging to Mr. Roza, W. F. Hall.

Joe Martin, proprietor of the fish market in the Gunning building, will dispose of his business by the latter part of the month and move to Los Banos, Merced county, where he will engage in some commercial pursuit.

Mrs. T. G. Phelps, who has been confined to Gardener's Sanitarium all winter, is rapidly recovering and w be able to return to her home in San Carlos the latter part of the month.

Thomas Wilson, proprietor of the Pioneer Stables, has purchased a number of horses and rigs for the spring and summer trade. He has secured an up to date hack to be used for wedding parties and funerals.

The Purity and Golden Eagle cigars are the best smoke in town. They are ten cents cigars and are manufactured at home. Leave your money in town and buy them. They are manufacutred by George Wiechring next to John Fehrn's barber shop.

Three thousand real estate transactions have taken place in the county during the past year. This beats all previous records. In fact that number of transfers have not taken place in six years. San Mateo county real estate is in great demand. No county in the state has a brighter fuutre.

Senator Simpson of Alameda was in town Tuesday. He is threatened with a breach of promise suit by Miss Davis, his pretty type writer who was a former Redwood City school girl. She left here about eight years ago with her parents. She was then fourteen years old. It is understood the Senator was here investigating the record of Davis family during their residence in this city.

Mrs. Hattie Kirste has awarded a contract to A. N. Mills of Palo Alto for the erection of a two story frame dwelling containing nine rooms to be built on her property on Stambaugh and Maple streets. The plans were designed by Architect Le Baron Olive who will superintend the construction of the building. It will be completed on June 27th.

B. G. Beherns the obliging clerk in the First National Bank has purchased the house and corner lot on Cedar street from Mrs. Christina Nielson. He will repair the building and improve the property and will move from Woodside shortly. Mrs. Nielson who has resided in the city for some years will soon sail for her former home in Germany to spend the remainder of her days.

A suit to enforce payment of a number of claims amounting to $9,000 against Mrs. F. F. Moulton has been before Judge Lennon of San Rafael. Claims are for mechanic's labor and supplies furnished the Moulton residence at Fair Oaks. Mrs. Moulton says she paid the contractor, Alfred Legault of Oakland in full for his work and that he failed to settle with mechanics and creditors. Judge Lennon adjourned court Thursday and the case will be resumed this morning.

Asa Hull, proprietor of the San Carlos Dairy, wishes to announce that he has no connection with the San Carlos Dairy of San Francisco that is being investigated by the Health officers of the city. Thatdairy does not secure any milk from this county. Mr. Hull does not ship any milk to the metropolis. An inspector from the State Dairy Bureau investigated Mr. Hull's dairy recently and rated it first class. He found the cows in a healthy condition.

The carpenters at work on the Savings and Trust Company's new building broke a large plate glass window while engaged in putting it in place last Tuesday. It was to have been put in just over the entrance and on the second story. The glass was a quarter of an inch thick and the window was six feet in length and four feet wide and cost fifyt dollars. As the building has not yet been accepted by the owners the contractors, Roussell and O'Brien, have to suffer the loss.

A manly man is always attracted by a womanly woman.

DEATH OF JACOB DOWNING.

Major Downing, a former well know resident of this county, passed away at his home in Fresno last week after an illness that extended over a long period of time. The Major came to this county 50 years ago and located near Lobitos where he owned a large and valuable ranch. Some eighteen years ago he retired from active business and moved to Fresno and there enjoyed life until a few yars gefore his death when he became ill. Deceased was perhaps the oldest Odd Fellow in the state being a member of that order for 62 years. Deceased was 82 years of age. He is survived by his wife. Major Downing was beloved by all who knew him forhis frankness honesty of purpose and integrity.

PESCADERO PEBBLES.

H. Shearer has moved his printing apparatus into the office lately occupied by Dr. C. L. McCracken.

The railroad camps along the coast are busy ones, all the men they can get are busy leveling road sfor the Ocean Shore line. The road from Santa Cruz to Davenport will be completed the end of the week and cars will be running and ready for business.

A plumber and all around man is very much needed here. Hope some one will look into the matter and bring his fmaily andpitch his tent among us.

Some hoboes who were confined in the jail here, conceived the brilliant idea of warming themselves up by setting fire to their bunks. The neighbors responded to their cries for help and took them out, one slightly burned, and the other minus part of his trousers, sadder but wiser men.

George Bell, jr. and a Portugese workingon the John McCormick ranch became involved in a dispute, [illegible] George hit his opponent over the head with a dipper cracking the skull and exposing the brain. He was brought to th Hospital for treamtent, and is in rather a critical condition. Young Bell was arrested and is in jail awaiting trial.

WOODSIDE CHIPS.

Mrs. L. M. Tuttle has returned from her southern trip where she has been for the last two weeks.

Miss Helena Hansen has returned to Bellvale to assume charge of her school at that place.

Dr. J. L. Ross has engaged the services of Mr. Pitkin of Petaluma to take charge of his chicken ranch at this place. Mr. Pitkin has had a large experience in that line and will no doubt be successful.

The annual meeting of the Hall directors takes place this evening. The election of directors and other important matters will be acted upon.

The beautiful springtime is with us once again and after such a long siege of wet weather it seems too nice to last.

WANTS TO MEET THE PEOPLE

Editor of Times-Gazette, Dear sir—Will you grant me space in your paper for a word to the public?

I deisreto be a factor in the general improvement and uplift of Redwood City. I can do nothing financially excepting in an indirect way, but possibly I can in a moral and spiritual way. Whatever goes into a community for moral and spiritual needs ministers to its material good. Christainity is empire builder. But we need to know what christianityis. If it is not practical it is nothing. Jesus Christ spent his time among common people, who were in common toil, surrounded by common tmeptation. This is what the disciples of Christ should do today, and as a disciple, I desire to get into contact with common people like myself. As it is not the custom of those who mostneed the help of my teacher and master our brother man, to attend church services, I must go where they are, if I do them much good. Two Sundays ago, at the Baptist church, I spoke on a subject of vital interest to the people of this community, but most of those I wanted to help werenot there. To these I now appeal. Will you come into conference with me on common ground, at any place? I would be glad to meet the men of the saloon at the saloon; the men of the tannery at the tannery during the noon hour; the men oftheshop in the shop, and all in their homes. Will you please speak to me of your needs—your objections to christianity, or write to me sincerely and fairly?

C. A. PARKER.

A PRIVATE RIGHT OF WAY.

The promoters of the Peninsula Electirc Rrailroad have abandoned the plan to make a detour to the foothills at Laurel Creek owing to a determined opposition which has manifested itself in certain influential quarters. Instead of going in the indicated direction the road will leave San Mateo at the Southern Pacific depot and will proceed south, paralleling the steam railroad as far as San Carlos. What the route from there will be has not yet been determined upon. It is known that all rights of way as far as Belmont have been purchased and it is believed that the company will secure its own right of way through the county.

CATHOLIC CHURCH.

The sermon to-morrow evening will be delivered by the Rev. William Flemming of Sacred Heart church San Francisco. Father Flemmnig is always a welcome visitor at Rdweood, and the beautiful sermons of this eloquent priest are everywhere listened to with profound attention.

MENLO PARK OCCURRENCES

Paragraphs, Personal and Otherwise, From the Village of Beautiful Homes.

The Lake Carnival at Stanford drew a large crowd from here Thursday evening.

Attorney Breeze who occupied Bassett cottage last season has rented the Hand residnece in the M. tract for the summer.

E. B. Ryan and family have moved down from the Occidental hotel, San Francisco, and are occupying their beautiful residence.

Peter Suverkrup has sold 29 acres near the Ravenswood school to Sidney M. Cuthbertson. It is understood the property will be subdivided and disposed of in 50 foot lots.

Ellen Fife has awarded contract for the erection of a two story frame building to cost $8,752. It is to be built on her property near the Payne place.

Homer T. Bickel has awarded a contract for a two story and attic frame dwelling to be erected on his lot in Linda Vista Park. The stipulated price of the contract is $7,608.

Major Long, the section foreman this week put up a steel mail catcher near the depot. This is the latest device in taking the mail pouches from the overland trains that do not stop.

E. J. Crane is painting the W. J. Murray building recently vacated by Henry Midgley. When the work is completed it is to be occupied by Ray Daley of San Francisco.

Charles K. Harley's kennels have won all the first prizes in New York and Boston. One of the dogs bred at the kennels at Fair Oaks has proven a vertitable wonder. It captured all the big prizes for his admiring owner.

David Kirby has disposed of his shoe store and will soon launch in another branch of business. He displayed good business ability while here and his numerous friends wish him success in his new fields of endeavor.

[illegible] took part in the entertainment given by the Odd Fellows of Palo Alto Thursday evening. He sang "Welcome as the Flowers of May" and for an enchore rendered the popular song "The Little Boy Called Taps."

S. T. Britten is beautifying his property recently bought from the Hobart estate on the Middlefield road. Palm trees and shrubbery have been planted. The tract is soon to be subdivided and placed on the market.

The following is a complete list of the contributors to the Holy Cross Cemetery Fund for 1905:

Menlo Park—Committee, James R. Doyle, M. Crow and James T. O'Keefe.

Peter O'Hara	$1 00	Mrs. M. McCullough	5 00
Henry Solen	5 00	M. Crowe	5 00
Samuel Nash	5 00	Hannah Burke	5 00
P. Lenehan	5 00	Thos. Reynolds	1 00
J R. Doyle	10 00	D. Roche	1 50
Thos. Fitzgerald	5 00	Jas. Hullihan	5 00
Jas. G. Mason	5 00	Mr. Kelly (Stanford)	5 00
P. J. Maloney	5 00		
B. F. Burke	5 00		
Manuel Oliver	5 00	Chas. Weeden	5 00
F. P. Roach	10 00	Mrs. J. Monihan	3 00
Frank Johnson	5 00	Jas. Hardgrove	2 00
Chas. Brady	5 00	A. W. Gale	2 50
M. F. Duff	10 00	Mrs. Perry Eyre	5 00
J. P. Ahlert	5 00	W. A. Doyle	2 50
J. J. Tuttle	5 00	Mrs. W. Casey	2 50
L. Broggi	5 00	Mrs. Jennings	20 00
Mrs. D. Hand	3 00	Mrs. Maloney Carroll	5 00
J. F. Maloney	5 00		
Mrs. M. Carroll	2 50	Mrs. E. L. Eyre	3 00
P. J. Kiley	5 00	Mrs. T. F. Payne	5 00
M. Kavanaugh	5 00	David Tuttle	5 00
Thomas Ward	2 00	Thomas Tuite	2 50
John McNally	5 00	G. E. Russell	10 00
Mrs. M. Lynch	10 00	B. Blanchard	5 00
John Bracesco	2 50	J. T. Doyle	60 00
Charles Wooster	5 00	A Friend	10 00
M. O'Leary	5 00	J. T. O'Keefe	5 00
J. Murray	5 00	J. H. O'Keefe	5 00
W. Murray	5 00	D. E. O'Keefe	5 00
Mrs. R. McNally	3 00	Mrs. M. E. Selzer	5 00
Jane Marmion	1 50	H. Broggi	5 00
Miss H. Donnelly	2 50		
P. Kearney	1 00	Am't collected	$369 50

Redwood City—Committee, Mrs. James P. Coleman, E. F. Fitzpatrick, and Matthew Hedge.

J. V. Swift	$2 00	Mrs. Macchi	1 00
William Dillon	5 00	Mr. Pargallian	50
D. R. Stafford	5 00	James Coleman	5 00
Mrs. H. King	2 50	Miss M. F. Doyle	2 50
Mrs. C. Daley	2 50	Richard Hade	1 50
Mrs. M. E. Hanson	2 50	Mrs. Ed. Heaney	2 50
Mrs. C. Connors	2 00	Mr. Smith	50
D. J. Geary	2 50	M. Sofa	50
Miss M. Hanley	2 50	Mr. Weiner	50
Mrs. B. Cullen	5 00	Adolph Lee	1 00
A. D. Walsh	5 00	Mr. Paganie	1 00
Mrs H. W. Walker	5 00	J. Felix	2 00
Mrs. J. Heaney	5 00	James Crowe	5 00
Mrs. Jos. Kerr	5 00	Mrs. D. Leahy	2 50
John Cullen	1 00	Mr. Weber	2 00
Mrs. Debenedetti	5 00	Mrs. J. Stafford	5 00
Mrs. A. Romero	2 00	Mrs. P. Nealon	5 00
Mrs. J. Murphy	5 00	Mrs. W. Glennon	2 50
Mrs. J. Curran	5 00	E. F. Fitzpatrick	5 00
Chris Cussen	5 00	Geo. H. Rice	7 50
M. Hedge	5 00	Mrs. Dillon	5 00
Mrs. H. W. Jameson	2 00		
Joseph Redmond	2 00	Am't collected	$141 50

Mayfield—Committee, Mrs. John McGlynn, M. Rafferty and J. L. Greer.

John McGlynn	$2 50	Miss M. Walley	5 00
A. Dornberger	5 00	M. Rafferty	5 00
V. Dornberger	5 00	Leonard Distel	5 00
F. W. Bachus	2 50	M. Quinland	5 00
Peter Grimley	2 50	Diss Bros	5 00
J. Robart	5 00	Greer Family	10 00
D. Duggan	2 50	Joseph Mesa	5 00
Mrs. Drennan	1 00	Charles Sota	2 50
Mrs. Regan	2 00	Mr. Distel	1 50
Mullen Bros	2 50		
Dan Connolly	2 50		
Mrs. Garrity	2 50	A'mt collected	$79 50

Portola—Committee, Thomas J. Kelly.

J. Bruno	$5 00	P. J. Kelly	5 00
Mrs. P. Faber	5 00	Thomas Rosa	2 00
J. R. Crovello	2 00	J Garibaldi	2 50
T. O'Sullivan	2 00	Manuel Oliver	2 50
Mrs. Guerin	1 00	Morris Doyle	3 00
H. E. Hallet	2 50	A Friend, by T J. Kelly	2 50
A. Silva	1 50		
Geo. Dougherty	5 00	Cosh	1 00
Mrs. W. E. Orton	1 00		
L. Kelly	5 00	Am't collected	$48 50

Woodside—Mrs. Thomas Shine and N. Hansen.

Mrs. Folger	$5 00	Mrs. L. Wilson	2 50
Mrs. N. Hansen	5 00	Mrs. J. McNulty	2 50
Mrs. Thos. Shine	5 00	Mrs. T. Knights	2 50
Neuman Bros	2 50	W. Dickey	2 50
Mrs M. Fox	2 50	Mrs. Lane	2 50
Mrs. P. Early	5 00		
W. W. Byrne	2 50		
J. L. Byrne	3 00	Am't collected	$43 00

Belmont—Committee, Eugene O'Neill.

John O'Hearn	$5 00	Mrs. M. Redmond	5 00
Mrs. W. E. Emmet	5 00		
E. O'Neil	5 00	Am't collected	$20 00

Palo Alto—Committee, E. J. Carey, Thos. Cordoza and C. McCarthy.

Geo. J. Carey	5 00	James Cotter	2 50
Thos. Cardoza	5 00		
Mrs. W. Hughes	5 00	Am't collected	$17 50

One of the mains of the Bear Gulch Water Company burst on the Middlefield road in front of the Flood place Tuesday and flooded thatthoroughfare for some distance. Will Casey was employed all Wednesday night in repairing the pipe. Scarcely any damage was done.

Frank Sullivan, employed at Mr. Clark's nursery for some time as driver of the delivery wagon, was arrested by Deputy Sherff Kelly last Saturday on a charge of stealing $80 from Frank Street, a fellow workman. Young Sullivan admitted his guilt and wa staken to the county jail. He has returned the money to Street. Sullivan has heretofore borne an excellent reputation.

In Duff and Doyle hall next Saturday evening St. Patrick's Day will be duly observed. A first class entertainment will be given consisting of stereopticion views of Ireland, songs, Gaelic dancing and recitations. Miss Annie Roney, the noted warbler will sing illustrated songs. James Fitzgerald will also appear on the program in his latest specialties.

Miss Agnes Murtha, a native of Menlo Park, aged 22 years, died at her home in San Francisco last Monday from consumption. Deceased was an eldest daughter of the late Luke Murtha and a grand daughter of Dennis Martin, one of the best known pioneers of the state. The funeral took place from the Catholic church Wednesday and interment was in Holy Cross Cemetery. Her sister died here last summer of the same disease.

The smoker given by the Menlo Park Horticultural society in Duff and Doyle hall Sautrday evening, February 24th was a great social success. Thirty gardeners sat at the festive board. James T. Lynch, secretary of the society, was toast master. The following responded to toasts: Thomas Cochrane, The Good of the Society; President Sydney Clack, Our Socitey; George Nunn, The Ladies; Mr. McLean, Our Country; Doctor Pomeroy, What Others Think of us; Andrew McDonald, President Roosevelt; Kenneth Murray, Our State; Henry Gertzhain, The Nursery Business.

John Felix who two weeks ago won the capital prize in the lottery, has disposed of his livery business here to Frank Maloney. Mr. Felix will move to Redwood City where he will engage in the fish business on a large scale. Mr. Maloney is a young business man of ability who is thoroughly familiar with his new undertaking having been engaged in that vocation since boyhood. He is a genial young man who enjoys the confidence of a wide circle of acquaintances. He will have swell rigs and good horses.

SUPERIOR COURT.

Estate of Thomas Gerrity, deceased—Will admitted to probate and E. F. Fitzpatrick appointedexecutor to serve without bonds.

John J. Fannen vs James Maguire et al—Hearing on application of plaintiff for an order directed to defendant to show cause why an injunction should not issue herein. Matter submitted and defendant granted permission to file reply affidavit.

Louis Hoelscher vs J. O. Snyder et al—Defendants allowed ten days additional time to answer.

A. S. Easton vs Chas. T. Crocker et al—Judgment given plaintiff as prayed for.

Lester Woodward vs D. W. Grover et al—Further trial of cause continued to March 15.

Cora E. Smoot vs Russell Smoot—Application for alimony and counsel fees continued to March 15.

Estate of Alvinza Hayward, deceased—Sale of lot portion of Western add block 187 San Francisco to Mary Schivo, lot portion of Western add block 187 San Francisco to R. G. Mudge $1;350, confirmed.

Hearing on application for an order setting aside and vacating order made confirming certain real property in San Francisco to J. McGillvray further continued to April 5.

Estate of Georgiana Goodhue, deceased—S. G. Goodhue, jr., appointed administrator with bond fixed in the sum of $500.

Estate of Samuel G. Goodhue deceased—S. G. Goodhue, jr., appointed administrator with bond fixed in the sum of $50.

Estate of Chas. F. Kauffman, deceased—Partial hearing had on petition of John Kauffman to be appointed administrator and further hearing continued to March 15.

Estate of William H. Howard, deceased—Sales of lots at Burlingame confirmed as follows:

Henry and Lorina Breen, $500; Angice Bruhan, $750; Andrew Mocker, $$700; Davenport Bromfield, $1,250; Thos. J. Jones, $800; Andrew Mocker, $1,350; A. W. and Anna C. Russell, $2,500; Andrew Mocker, $700; Alpha May Sevenman, $1,100; Geo. E. Jones and Mabel E. Jones, $600; Elizabeth Durker, $450; William F. Reineman, $600; Irene Louise Philips, $1,000; Geo. R. Sullivan, $1,100; Edwin W. and Grace I. Rivers, $500.

Estate of John Reynolds, deceased—Order made appointing James Crow administrator.

Estate of Nathaniel Duffy, deceased—Final account of L. J. Henrioulle, settled as presented and petition for distribution granted.

Estate of Robert Lutton, deceased, an incompetent person—Third annual account of James Crowe as guardian, allowed and settled as presented.

The people vs John Meyer—Trial of action set for March 22.

Appointed Appraisers.

Judge Buck has appointed L. F. Young, F. L. Fenton and Joseph H. Mayer, appraisers to appraise certain real property belonging to the Alvinza Hayward estate located in San Francisco.

Applied for Letters.

A. D. Plaw has applied in the Superior Court for letters of administration upon the estate of Catherine Flannelly, deceased. The estate does not exceed the sum of $100 in value. The heirs at law are Mary McCormick Margaret Kerr, Jane Kerr andkate Kavanaugh, daughters of the deceased

COUNTY BOARD IN SESSION

Oficial Business Transacted by the Supervisors at Last Meeting.

The Board of Supervisors met in regular session last Monday. All members were present.

The following reports of county officers were accepted and ordered filed:

To your honorable, the Board of Supervisors of San Mateo County. I herewith submit my regular monthly report. The health of the county has been fair for the past month. Two cases of diptheria and five cases of measles have been reported, and the same quarantined.

I have issued during the month of February 662 Burial Permits for which I collected $662, and no Disenterment Permits making a total of $662 turned over to the county treasurer as per auditor's receipt attached.

Yours Respectfully,
H. G. PLYMIRE, M. D.
Health Officer, San Mateo Co.

P. P. CHAMBERLAIN—TREASURER

Receipts and disbursements for month ending February 31, 1906:

Balance in treasury as per last report		$157,056 20
Receipts.		
From licenses and burial permits	$3182 44	
" Officers' fees	1087 40	
" Clerk's Deposit	207 75	
" Error in Warrant 643	10 00	
" Redemption	59 84	
" " State	237 20	
" Taxes collected	915 85	$5700 48
Total		$162,756 68
Disbursements.		
Warrants paid:—		
" General fund	$3,861 20	
" School fund	4,032 74	
" Salary fund	3,175 33	
" Indigent	1,015 30	
" Courthouse	125 00	
" Sequoia high school	586 50	
" San Mateo high	977 11	
" San Bruno High	100 00	
" San Mateo School	112 50	
" Road fund	5,133 79	$20,019 47
Balance cash on hand		142,737 21
Total		$162,756 68

J. H. MANSFIELD—SHERIFF.

Fees collected during month of Feb	$6 50
Number prisoners boarded during the month of February, 1906—	
Whole number	44
Whole number days	490
Amount due	$245 00
Total amount due	$413 15

C. L. M'CRACKEN—LICENSE COLLECTOR.

License blanks on hand February 1, 1906—222 liquor; 289 special liquor; 55 Merchant; 94 Coursing Park and Race Track; 99 Miscellaneous; 113 Peddlers and Solicitors.

Number sold during month of February—	
11 Liquor	$1320 00
14 Special Liquor	42 00
6 Merchants	86 66
1 Miscellaneous	200 00
Total	$1648 66
Retained 10% commission	164 85
Paid to Treasurer	$1,483 81

C. L. M'CRACKEN—TAX COLLECTOR.

Collected during month of January, 1906—	
State and County Taxes	$678 95
Redwood City	236 90
Total	$915 85

H. W. SCHABERG—COUNTY CLERK.

Collected during month of February—	
Fees	$136 25
Law Library Fund Tax	14 00
Total	$150 25

J. F. JOHNSTON—COUNTY RECORDER.

Fees collected during month of Feb. '06 $566 95

GEORGE BARKER—AUDITOR.

Statement of aggregate allowance that can be made against the several funds for the month of February, 1906:

General Fund	$3,759 24
Indigent Fund	491 55
First Road District Fund	1,345 01
Second Road District Fund	1,391 12
Third Road District Fund	1,082 71
Fourth Road District Fund	173 11
Fund Fifth Road District	195 70
First Road District Special	995 96
Second Road District Special	1,324 91
Third Road District Special	3,214 73
Fourth Road District Special	128 38
Fifth Road District Special	135 87

MacBain introduced the following resolution which was unanmously adopted:

Whereas, the Board of Supervisors of the County of San Mateo have been advised that the Ocean Shore Railway Company has made an application to the Honorable Board of Supervisors of the City and County of San Francisco for a franchise permitting it to construct its line of railroad from a point within said City and County at or near Vermont and Army streets to a point on Twelfth street between Mission and Market streets; and

Whereas, the people of the State of California to be served by said railway, in common with the people of the City and County of San Francisco, are interested in the construction of said line of railway, and deem it for the best interests of the people so to be served that said Ocean Shore Railway Company be permitted to reach, as near as possible, some central point within said City and County of San Francisco;

Therefore, be it resolved, that this Board of Supervisors respectfully request the Honorable Board of Supervisors of the City and County of San Francisco to co-operate with said Railway Company by granting its said application for said franchise as now pending before said Honorable Board; that it is essential to the interests of the whole people that said application be granted, as thereby the public will be benefitted by such construction.

Be it further resolved, that a certified copy of this resolution be transmitted to the Honorable the Board of Supervisors of the City and County of San Francisco.

Unanimously passed by the Board of Supervisors of the County of San Mateo.

The following liquor dealers, whose applications were filed at first meeting in February were granted licenses:

First township—C. Bianchi, South San Francisco; bondsmen, Wm. Rehberg and J. L. Debenedetti. Delia Harrington, South San Francisco; bondsmen, Wm. Kelly and John Schirck. Jas. Cawley and M. Donehoe, Salada Beach; bondsmen, M. Cohen and Frank Knowles. Joe Millett, Colma; bondsmen, M. Millett and Philip O'Malley. John Clifford, Colma; bondsmen, B. Deneen and W. Ruth. David Belli, South San Francisco; bondsmen, J. L. Debenedetti and John Schirck.

The following named liquor dealers gave notice of intention to apply for licenses a month hence:

First township—John Murray, Nine-Mile House, Colma; John J. Fahey, San Pedro Valley; Peter Pala, South San Francisco; C. McAuliffe, Colma; H. J. Vandenbos, South San Francisco Manuel Custodio, San Bruno.

Third township—A. V. Kieffer, La Honda; John Bonnafant, Menlo Park.

Afternoon Session.

The Board met at 1:30 o'clock, pursuant to adjournment during the morning session.

James Cawley and James Donehoe made application for a change of their saloon license from Colma to Salada Beach, on the line of the Ocean Shore Railroad. After some discussion as to the policy of granting such transfers the application was granted on motion of Eikerenkotter seconded by Coburn.

Geo. C. Ross, attorney for Albert Eikerenkotter superintendent of the county farm against who charges of irregularities had been made by the recent Grand Jury, appeared before the Board. He said he and his client were ready to proceed with the hearing as soon as possible. His client was anxious to have the matter heard. A doubt arose in the minds of some of the members if the Board had jurisdiction inasmuch as Mr. Eikerenkotter had been indicted by the Grand Jury for prejury for which he would be brought to trial in the Superior Court. Mr. Bullock, the district attorney, was called upon for an opinion, but as that officer was to prosecute the case he declined to give an opinion. After considerable discussion April 3 was the day set for hearing the evidence. The clerk was instructed to issue subpoenas for witnesses and to have thm present at the hearing.

Chas. M. Nichols presented a length petition signed by W. B. Lawrence and others asking to be appointed janitor of the nwe court house. Same was filed for future reference.

The application of Mrs. S. Franklin to transfer her liquor license from her present place of business at Colma to Long Bridge, near Pescadero; was laid over for one month.

T. C. VanNess jr. on behalf of Frank McCoppin Brewer, asked the Board to fix a day for holding an election in Reclamation District No. 543 to elect trustees for the ensuing year. April 16th was the day fixed.

On motion of Eikerenkotter seconded by Debenedetti the following resolution was adopted:

The application of Frank McCoppin Brewer, a landholder in Reclamation District No. 543, having been made to this board for the appointment of the time and place for holding an election of Trustees of said District.

It is hereby resolved, that Monday the 16th day of April, 1906, be, and the same is hereby, appointed as the time, and the San Mateo, Bank in San Mateo, California, is hereby appointed as the place, for the holding of an election for Trustees of Reclamation District No. 543, at which election there must be elected three eligable persons to constitute, when elected and qualified, the Board of Trustees of said District.

It is further resolved, that notice of such election be given by publication for not less than one month in the San Mateo Leader, a newspaper published in said San Mateo County.

And it is further resolved, that M. M. Tompkins, jr., a landholder within said District, be, and he is hereby appointed inspector, and A. L. Whitney and John Mitvalisky, also landholders within said district are hereby appointed judges of election, who shall constitute the board of election.

By order of the Board of Supervisors bids for completing the work as specified.

A communicatio was read afrom the State Board of Trade asking the Supervisors to make an exhibit of the county's industries at the Ferry Building. Chairman Colmean made an order referring the communication to the Boards of Trade of San Mateo, Redwood City and South San Francisco.

Communications were received from Jas. Kerr and Ted Thompson of Redwood City and H. N. Royden of San Mateo asking a share of the insurance on the new courthouse. The communications were filed for future consideration on motion of Eikerenkotter, seconded by Mac Bain.

The affidavit of D. E. O'Keefe showing that due and legal notice had been given in the publication of Ordinance No. 202 was read. Chairman Coleman declared the legal notice had been given.

The following resolution was adopted on motion of MacBain seconded by Debenedetti

MacBain presented a profile and drawings for a retaining wall on the Woodside grade, and for improving the roadway. The same were accepted on motion of MacBain seconded by Eikerenkotter, and clerk directed to issue call for bids for completing work as specified. The improvevents contemulated in the roadway consists of eliminating as far as possible the sharp utrns and widening the road in places.

The matter of the furnishings for the new courthouse was taken up and discussed. Representatives of the two firms whose bids the Board had in consideration were permitted to make their final talks before the Board. The wto firms referred to were the Crocker Company and the Art Metal Furniture Company of San Francisco.

After considerable discussion MacBain rose and said that while he thought his motion would be turned down he would bring the matter squarely before the Board. He moved that the Art Metal Construction Company be awarded the contract. The motion failed of a second and was lost. The bid of the Crocker Company was $25,536.84 and that of the Art Metal Construction Company $20,246.21. The members refusing to take action the matter was referred to the next meeting of the Board.

On motion of Coburn seconded by Debenedetti the linoleum contract was next taken up and disposed of by accepting the bid of W. & J. Sloane to furnish 1750 yards, more or less, of Double X Battleship linoleum at $1.42-1 2 per yard.

MacBain was authorized to procure a new map frame for the assessor's office, in accordance with a plan presented by him at the last meeting.

The claims of Dodge & Dolliver and the American Hawiaan Construction Company were laid over to the next meeting of the Board.

The matter of having the crevices in the new courthouse filled was referred to Supervisor MacMain.

Mr. Smith presented a map of the Fourth addition to San Bruno Park. On motion of Eikerenkotter seconded by MacBalin same was accepted and the usual resolution dedicating the streets on the map to public use was adopted.

The bills allowed at the meeting appear on the first page of this paper.

No further business appearnig the Board adjourned to Monday, March 19th, at 10 o'clock.

BUILDERS' CONTRACTS.

The following builder's contracts have been filed in the Recorder's office:

C. A. Brady agrees to do the brick, terra cotta, sandstone and granite work for the south wing of the Academy of the Sacred Heart near Menlo Park, for the Madames of the Sacred Heart for $26,929. All the work to be completed in 120 working days.

Caldwell and Company of San Mateo stipulates to erect a two story frame building for Mrs. Ellen Fife near Menlo Park, for $8,752. The firm agrees to do all the brick, carpenter, plumbing, plastering and leectric work in 100 working days.

Ogborn and Andrews agree to do all the brick work, plastering, plumbing, gas fitting, tinning, painting, tiling an put in all the gas and elcetrical fixtures for a one story frame building for Sameul P. Johnston and wife on lot 105 San Mateo Park for $5,000.

Nickerson and Boring agree to do all the excavating, concrete and brick work, carpenter work, plastering, painting and electrical work on a two story and an attic frame building for Abby Frink Bickel and Homer T. Bickel on lot 48 in Linda Vista Park, near Menlo Park for $6,806. The plumbing work has been let to Christensen and Darling for $702.

W. W. Ladd agrees to erect a story and a half frame dwelling for John P. King for $2,300 on his property in the city of San Mateo. He is to complete the work in 70 days.

James Duffy agrees to erect in 60 days a one story frame building for Carrie A. Jury on her property in the city of San Mateo for $1,600.

Robert Edler agrees to build a one story frame building for Ellen H. Hastings on her property in the city of San Mateo for $1,700. The building is to contain 5 rooms and a bath.

James Duffy stipulates to erect in 60 days a one story frame building for Judson C. Hodges by Carrie A. Jury, attorney in fact, on his property in the city of San Mateo. The stipulated price of the contract is $1,560.

A. N. Mills of Palo Alto stipulates to erect a two story frame dwelling in Redwood City for Mrs. Hattie S. Kirste for $5,064 and to complete the work by June 27th. LeBaron R. Olive is the trchitect.

CITY COUNCIL.

Geo. C. Ross appeared before the city council Monday evening and presented a deed from Mrs. Finger and the Redwood City Realty Comapny and same was accepted on motion of Walker.

Mr. Ross explained that the Redwood City Realty Company was about to improve Wellesley Park and had secured a deed from the counyt road to the Finger's home. The company had added 30 feet of itsown property to this driveway making an avenue of 50 feet wide which will extend as far as the old picnic grounds when it will intersect one of the Park avenues. At the Finger home the drive opens into a circular plot which is intended to plant in grass and shrubbery.

Mr. Ross also stated that at the next meeting he would presnet a map of Wellesley Parkand the streets delineated thereon would be dedicated to public use. He said the company would shortly sewer the tract, lay water mains and macadamize the streets and put in curbs.

Engineer Gilbert presented drawings and specifications for macadamizing Chestnut street from the railroad north to Hilton avenue.

The allgeed faulty electric wiring mentioned by the San Francisco Fire Underwriters caused a lengthy discussion.

Geo. W. Lovie suggested that instead of employing an inspector to oversee such work the electricians should be compelled to file a bond to do good work.

Chas. O. Foster stated that he was familiar with the rules lately adopted by the Underwriters and would rewire the city's property in accordance therewith. It was decided to call for bids for the job.

Street Superintendent Dickey was directed to make sewer connection with the new house of Chas. Eckhart in the Hooper tract.

TRIAL JURORS.

The following trial jurors have been drawn to appear in the Superior Court March22:

Frank C. Kelley, B. Farrell, jr., C. Lang, M. F. Duff, Christian W. Jepperson, F. P. Roach, William Tompkins, William Holder, John L. Byrne, L. B. Doe, Henry Hillebrand, E. L. Taylor, John Clifford, P. Maloney, Henry Bauer, J. Penton, Manuel Gularte, Adolph S. Verlenden, Manuel Nunes, Hans Fraham, Hermann Anderson, Ole Johnson, Martin Albrecht, P. H. McEvoy, T. L. Pippin.

DR. JOSEPH D. POMEROY

Veterinary Surgeon and Dentist

Registered Veterinarian

PALO ALTO

Office, 545 Forrest Avenue, Stable

Phone Blue 76

DR. A. F. MAINE

Physician and Surgeon

OFFICE - - WAHL BUILDING

RESIDENCE, PHELPS STREET

Redwood City.

Office—Phone Black 513

Residence, Rooms 32 and 33, Capitol Hotel

HOURS: 9 to 11 and from 1 to 4 and from 7 to 8.

DR. J. L. ROSS,

Physician and Surgeon.

Office : Ross Building, up stairs

REDWOOD CITY.

Office Hours—10 to 12 a. m., 1 to 4; 7 to 8 p. m.

JOS. J. BULLOCK,

Attorney at Law.

Office at Court House, Redwood City.

District Attorney.

DR. W. M. BARRET

Physician and Surgeon

Office : Telephone building, up stairs

REDWOOD CITY

Office hours—1 to 4 p. m. Telephone in office and residence.

JAS. T. O'KEEFE

Attorney at Law,

TIMES-GAZETTE Building, Main Street

Notary Public.

ARCHER KINCAID

Attorney-at-Law

Main street : : : Redwood City

CHAS. N. KIRKBRIDE

Attorney at Law.

Wisnom Building, corner B Street and Second Avenue,

SAN MATEO.

Notary Public.

DR. W. O. STUTTMEISTER,

DR. W. E. JANKE

DENTISTS

Office, Wahl Building, Main street, Redwood City, Cal.

All Anaesthetics used for the painless extraction of teeth.

Graduates of the Dental Department of the University of California 1st

DR. J. H. STINEMAN

Dentist

Graduate University of California

Office Hours: 9 to 5 and 7 to 8.

Lipp Building, Main Street,

Redwood City.

WM. B. GILBERT

Civil Engineer and Surveyor.

County Surveyor. Office at Court house

SCHOOL DISTRICTS.

UNAPPORTIONED FUND.

SALARY.

DO NOT NEGLECT YOUR EYES.

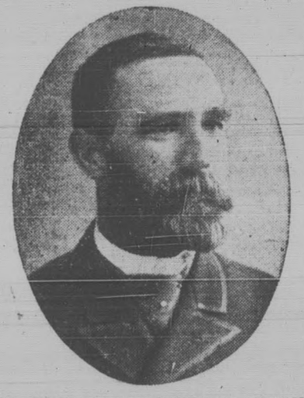

IF YOU ARE TROUBLED WITH BLURRED VISION, hence frequent headaches or nervous disturbances, it is a positive indication that you have a defect of vision and need glasses. The

PALO ALTO OPTICAL PARLORS

are equipped with the latest appliances for examination of the eyes. My long experience in the optical work gives assurance of entire satisfaction. You are cordially invited to call and have your eyes examined and glasses fitted.

J. MAY, Dr. of Optics.

PIONEER

LIVERY STABLE

REDWOOD CITY

THOMAS WILSON - - Proprietor

Fine Single and Double Teams. Gentle horses for ladies.

STOCK BOARDED.

Orders by telegraph or telephone will receive prompt attention 5-5-99-tf

DON'T

take your supplies

with you when going

CAMPING AT LA HONDA.

You can get what you want at moderate prices at .....

CAVALLI BROS.

They carry a fine stock of General Merchandise, liquors and cigars. Everything you want sold there at CITY PRICES.

Don't run into debt as long as you can find a stone wall to run into.

FRATERNAL DIRECTORY

REDWOOD CITY LODGE, No. 168, F. and A. M. Stated meeting on the Saturday evening preceding the full of the moon, in the Odd Fellows' Hall.
For special meetings see the news columns.
THOMAS O. HEYDENFELDT, W. M.
EDWIN B. FOX, Secretary

SEQUOIA CHAPTER, No. 209, O. E. S., meets first and third Monday evenings in each month.
ALICE MANSFIELD, Worthy Matron.
EVA BEHRENS, Secretary.

REDWOOD PARLOR, No. 66, N. S. G. W., meets the first and third Thursday evenings of the month in the Wahl Building.
JAMES BROWN President
C. A. LOVIE, Secretary.

HOPE ENCAMPMENT, No. 60, I. O. O. F., meets first and third Tuesday evenings of each month in Odd Fellows' Hall.
T. C. RICE, C. P.
J. J. ROGERS, Scribe.

OLIVE BRANCH REBEKAH LODGE No. 48, I. O. O. F., meets on the second and fourth Tuesdays in each month in Odd Fellows' Hall.
JULIA EINSTEIN, N. G.
MAMIE GLENNAN, Secretary.

BAY VIEW LODGE, No. 109, I. O. O. F., meets Wednesday evenings in Odd Fellows' Hall.
H. G. KLOCKSEN, N. G.
J. J. ROGERS, Scribe.

METAMORA TRIBE, No. 24, I. O. R. M., meets every Monday evening in Red Men's Hall, Wahl Building.
CHARLES D. ROLLER, Sachem.
J. J. ROGERS, Chief of Records.

MENLO PARLOR, No. 185, N. S. G. W., meets every Thursday evening in Duff & Doyle Hall.
FRANK ANDREWS, Pres.
C. H. SMITH, Secretary.

COURT MADRONE, No. 158, F. of A., meets every Thursday evening in Foresters Hall, Titus building.
RUBEN ELVIN, Chief Ranger.
JOHN J. READ, Financial Secretary.

A. D. Walsh Guarantees Hyomei to Cure Catarrh or it Costs Nothing.

In view of the prevalence of catarrhal troubles at this season of the year, I want to tell your readers that I never sold anything that gave more satisfaction than Hyomei, when used in catarrhal troubles. You get immediate relief from the treatment, and consistent use will prove to every sufferer, as it has to many of our customers, the virtue of this preparation.

Personally I am interested in Hyomei, for it is made and sold on honor; and I do not want your money unless you are benefitted and satisfied.

There is no stomach dosing in connection with Hyomei. It is a thoroughly local treatment for a local disease, and its soothing, healing medication goes direct to the spot where it is needed.

The complete Hyomei outfit consists of a pocket inhaler, a medicine dropper, and bottle of Hyomei, and the price is only $1, while additional bottles can be obtained for 50 cents.

I positively guarantee a cure when Hyomei is used in accordance with directions, or I will refund your money. This certainly shows my faith and belief in the virtues of Hyomei.

Yours very truly,

A. D. WALSH, Pioneer Drug Store, now in New Fitzpatrick Building, A St., Redwood City.

NOTICE OF TIME APPOINTED FOR PROVING WILL.

In the Superior Court of the County of San Mateo, State of California.

IN THE MATTER OF THE ESTATE OF LOUIS B. BERNARD, also known as and called Louis Bloumtrie Bernard, deceased.

A document purporting to be the last will and codicil thereto of Louis B. Bernard, also known as and called Louis Bloumtrie Bernard, deceased having been filed with the clerk of this court,

Notice is hereby given that Thursday the 1st day of March, 1906, at the hour of ten o'clock A. M., of said day, at the court-room of said court, at the courthouse in Redwood City, county of San Mateo, state of California are hereby appointed as the time and place for proving said will and codicil thereto of said Louis B. Bernard, also known and called Louis Bloumtrie Bernard, deceased, and for hearing the application of John Pitcher for the issuance to him of letters testamentary, when and where any person interested may appear and contest the same.

Given under my hand and the seal of the Superior Court of the county of San Mateo, state of California, this 8th day of February, 1906.

[SEAL] H. W. SCHABERG
Clerk.
By H. E. HOLMQUIST,
Deputy Clerk.
J. HALL LEWIS and GEO. C. ROSS,
Attorneys for Petitioner.

ASSESSMENT NOTICE.

American Duchess Oil Company.

Location of principal place of business, San Francisco, California. Location of works, near Halfmoon Bay, San Mateo county, California.

NOTICE IS HEREBY GIVEN, that at a meeting of the Board of Directors, held on the 23rd day of January, 1906, an assessment of two (2) cents per share was levied upon the capital stock of the corporation, payable immediately, in legal money, to the Secretary or President of the company, at the office of the company, Room 324 Rialto Building, San Francisco, California.

Any stock upon which this assessment shall remain unpaid on the 1st day of March, 1906, will be delinquent and advertised for sale at public auction; and, unless payment is made before, will be sold on TUESDAY, the 20th day of March, 1906, to pay the delinquent assessment together with costs of advertising and expenses of sale.

By order of the Board of Directors.

J. D. BROWN, Secretary.

Office, 324 Rialto Building, San Francisco, California. jan27 td

POSTPONEMENT.

The day of delinquency of the above assessment has been postponed and extended to the 31st day of March, 1906, and the day of sale to Wednesday, the 25th day of April, 1906, at the same hour and place.

By order of the Board of Directors.

J. D. BROWN, Sec.

Office, No. 324 Rialto Bldg, San Francisco, California.

NOTICE TO CREDITORS.

IN THE SUPERIOR COURT OF THE County of San Mateo, State of California. In the matter of the Estate of MARTHA E. LEATHERS, deceased.

Notice is hereby given by the undersigned administrator of the Estate of Martha E. Leathers, deceased, to the creditors of and all persons having claims against the said deceased, to exhibit them, with the necessary vouchers, within four (4) months after the first publication of this notice made on the 17th day of February 1906, to the said administrator at the law office of Geo. C. Ross, First National Bank Building, Redwood City, California, the same being the place for the transaction of the business of said estate.

JOHN F. JOHNSTON,
Administrator of the estate of Martha E. Leathers, deceased.
GEO. C. ROSS, Attorney for Administrator.
feb17-5t

Phone Red 431

ELECTRIC

CLEANING & DYEING WORKS

E. M. ARMSTRONG, PROPRIETOR

Redwood City, Cal.

Suits cleaned and pressed from $1.00 up.

Agents for BELASCO & HARRIS CO
The World's Second Best
Tailors

OLD PIONEER STORE

Chamberlain

Has the LARGEST FRESHEST and Most COMPLETE Stock of .....

GROCERIES

To be found in Any store between SAN FRANCISCO And SAN JOSE ..

CHAMBERLAIN

keeps in stock whatever you want to eat. There is no doubt about the quality, as nothing but standard groceries are sold. Before going to San Francisco to buy your winter provisions call at the Pioneer Store and consult Chamberlain. He will save you money.

Chamberlain

sells Hardware, Nails, Tools, Screws, Locks, etc. Almost anything one may ever want in that line is kept on hand.

Furniture for the parlor, bedroom, dining-room, sitting-room or office may be had at his store at reasonable prices.

Carpets, Rugs, Mats, Oil Cloths, Curtains, Wall Paper, etc. New stock of new patterns just in. See them.

Chamberlain

OLD PIONEER STORE

The Great IMPERIAL ENCYCLOPEDIA and DICTIONARY is now Complete

THE LATEST, GREATEST, LARGEST, BEST AND CHEAPEST OF ALL AMERICAN ENCYCLOPEDIAS. DELIVERED TO YOU AT ONCE FOR ONLY A FEW CENTS A DAY.

TWENTY-EIGHT THOUSAND PAGES .·. SEVEN THOUSAND ILLUSTRATIONS .·. FORTY VOLUMES

EIGHT REASONS WHY YOU SHOULD OWN THIS WORK

FIRST—It is the **most modern** Encyclopedia in the English language.

SECOND—It is the **only great Encyclopedia** that is issued in handy volumes (5x8 inches, weighing 2 pounds each). There is no possible reason for publishing Encyclopedias in great bulky volumes, weighing from 6 to 8 pounds, as is the case with all the older Encyclopedias. This work is issued in the most convenient size, each volume being light enough to hold in the hand during consultation.

THIRD—It includes within its one alphabetical arrangement not only an **exhaustive Encyclopedia** of universal knowledge, but also an **unabridged dictionary** of the English language.

FOURTH—The introduction of derivation and pronunciation, neither of which has heretofore been given by any Encyclopedia. The value of this feature and the modern character of this work will be easily appreciated.

FIFTH—It covers a far **greater range of topics than is covered by all other Encyclopedias**, each topic being systematically subdivided, thus facilitating consultation, and an extended scheme of cross-references being added, assures the satisfactory development of such topics as may be sought.

SIXTH—This work is absolutely **free from partisanship** and sectarian bias.

SEVENTH—Following the dissertations of important topics are given extended bibliographies by which the reader may enlarge his course of reading if so inclined. The biographies of authors are given, also precise records of the work they have published.

EIGHTH—Aside from the **7000 line drawings**, which are inserted as an aid to the text, there are scores of **full-page portraits** of the greatest men of history.

Former Prices Prohibitive

Heretofore the best Encyclopedias have been put on the market at abnormally high figures, ranging from $80 to $120—prices which only the very rich could afford to pay. In order to overcome this obstacle, the Pacific Newspaper Union has made arrangements with the publishers of the **New Imperial Encyclopedia** for an entire edition of that splendid work, which will be distributed to the public at about the **actual cost of manufacture** and on terms within the reach of every income.

Direct From Binder to You
The Co-operative Plan

In entering upon this great educational enterprise, the Pacific Newspaper Union acts as a purchasing agent, representing both the publishers and the public. On account of our immense purchasing and distributing powers, we are able to guarantee the sale of a very large edition. The plan is to distribute it by means of a **great Co-operative Club**, which will entirely **eliminate all middle profits.** Complete sets are shipped direct from the binders to purchasers. As a result of this great saving, those who join the Club are able to secure this newest and best reference library at a **price heretofore unheard of in the annals of publishing.**

What It Means To You

The possession of this great Encyclopedia means a great deal to you and your family. It is the **most important set of books you could possibly purchase,** as it gives you complete and definite information on every subject—history, science, geography, politics, religion, commerce, philosophy, etc.—**written in words that all can understand.** Any one can get a liberal education out of a good Encyclopedia.

For the children it answers every question that comes into their inquiring minds; for older people, it serves as a complete home university, supplying the latest and most authorative information on every subject.

Not Hard to Read

THE NEW IMPERIAL ENCYCLOPEDIA differs from other reference works previously published in that its articles are **not technical,** or hard to read, but are written in a **simple, clear and interesting** manner. The aim of the editors was to eliminate so far as possible, all minute details and weighty opinions, giving all the facts, but the facts only. The advantage of such a work is that it **will be read and enjoyed by every member of the family.**

HOW TO GET A SET

It is impossible in this limited space to describe the plans and purposes of the Club and the plan of sale whereby members may have the complete Encyclopedia delivered to them at once, and pay for it at the rate of a few cents a day. If you are interested, write to-day for full particulars. Do not put it off until to-morrow; to-morrow may be too late. Only one edition has been contracted for, and when it has been distributed no more applications will be received. This Club was organized for your benefit. No one will be to blame but yourself if you do not get an Encyclopedia now while the opportunity is here. Tear off the coupon and mail it to us to-day. An opportunity like this may never occur again in your lifetime.

MAIL THIS COUPON TO-DAY—DO IT NOW

ENCY. DEPT.

Pacific Newspaper Union
717 Market St.,
San Francisco.

Please send me, without charge, Information regarding your new Encyclopedia Club.

Name .....

Street .....

City ..... State .....

Redwood City Times-Gazette

COUPON

THE HALF OF LIFE IS "IF".

If you had invested just a small portion of your earnings with us a few years ago, you would have a snug sum at call, with accumulated interest would have acquired the "saving habit." Not too late now—one single dollar will give you a bank book here.

Savings and Trust Co.

of San Mateo County,

Incorporated March 10, 1904.

HADLER BLOCK, REDWOOD CITY

Capital - - - $35,000

fully paid.

TRANSACTS A SAVINGS BANK BUSINESS, loans on real estate, State and County bonds and warrants. We solicit your ordinary and term deposits upon which the highest rate of interest (based upon the earnings of the bank) will be paid; collections made in all parts of the world. SPECIAL ATTENTION GIVEN TO LOCAL COLLECTIONS.

DIRECTORS—George R. Sneath, San Bruno; G. P. Hartley, Redwood City; Thomas Hind, Redwood City; William Hughes, Redwood City; L. B. Thomas, Redwood City; S. E. Slade, Menlo Park; R. Stevenson, Menlo Park; James T. Casey, Colma; C. E. Dugan, Belmont.

OFFICERS.

GEORGE R. SNEATH ..... President
WILLIAM HUGHES ..... Vice President
L. B. THOMAS ..... Cashier
C. E. DUGAN ..... Secretary and Manager

CORRESPONDENTS.

The San Francisco National Bank ..... San Francisco
The Union Trust Company ..... San Francisco
The First National Bank ..... Palo Alto
National Bank of Commerce ..... New York

We have a special room for the accommodation of lady patrons. Telephone, etc. We can write Fire, Accident, Burglary and Life Insurance at the lowest rates.

Sole agents for the AMERICAN BONDING COMPANY of Baltimore, HARTFORD FIRE INSURANCE COMPANY, SCOTTISH UNION and NATIONAL FIRE INSURANCE COMPANY.

We make no charge to our patrons for Pass Books, Checks or Exchange on San Francisco. Business of non-resident owners solicited, to which special attention will be given.

We particularly invite the attention of borrowers from local building and loan associations. We can help you.

WHOLESOME BREAD

Do you know that the nicest, freshest and most wholesome Bread is obtainable at Del Monte and Bridge-Street Bakeries? And that you can get anything you please in the line of . .

CAKES and PIES

We employ expert bakers and use fresh ingredients of the finest quality. There are no suggestions of poor butter or doubtful eggs in any of our productions. All are delicious. Any of them will be a welcome and satisfactory addition to your table.

Del Monte and Bridge-St. Bakeries

REDWOOD CITY

GEO. P. BALDWIN

TELEPHONES—Bridge street bakery, Black 271 Del Monte bakery, Main 71.

Knights Stage Company

DAILY! DAILY!

LEAVE DAILY FROM

Redwood City to Pescadero and La Honda.

and way stations. The stage meets the 9.8 train. Take this route to La Honda, San Gregorio and Pescadero, through the **redwoods**, most attractive portion of San Mateo county. Easy roads, comfortable coaches, competent drivers and reasonable fares.

NEW CENTRAL THEATRE

San Francisco.

Next week the popular stock company of the Central will return to pure comedy, frolic and fun, with just enough sprinkling of the melodrama to hold the interest. The play will be the widely heralded comedy drama, by Charles Blaney, "My Tom-Boy Girl." Miss Georgie Cooper, everybody's favorite, will play the title role, and in it will have one of those glove-fitting parts in which she so thoroughly is at home and fairly revels in. The story opens in New York and from that busy city takes its principal characters to sunny Virginia, where the plot fairly seethes and boils with fast and furious fun, thrilling situations and heart interest. The entire company have congenial roles and a finished performance is promised. There will be plenty of singing and original specialties introduced through out the action of the play, and realastic scenery has been specially prepared for the production. The popular family matinees will be continued Saturday and Sunday. The dramatic novelty, "The House of Mystery," that is creating so much talk in the east, will be the following attraction.

THE MAJESTIC,

San Francisco

The next production at the Majestic Theatre will be the Military Comedy-Drama "The Bold Soldier Boy" formerly played with great success by Andrew Mack. The last performance of "The Proud Prince" will be given this Saturday and Sunday afternoons and nights and on Monday night the new play will be welcomed by a good house for our public always loves a good military play.

In "A Bold Sojer Boy" the leading part is that of a young Irishman serving under the "Stars and Stripes" This role, Lieut. Adair, is assumed by the handsome young actor Donald Bowles and he will certainly make a fine looking officer. The always popular Frank Bacon will play the part of a Chinese servant and Elsie Esmond, Mina Crolius Gleason, Margaret Maclyn, John O'Hara, L. R. Stockwell, John Ravold, Chas. Inslee and George Bloomquest will all have congenial parts.

The scene of the play is laid at Fort Wadsworth, Staten Island. There are a lot of fine comedy scenes in the play and these are interwoven with some very dramatic incidents and a charming love story, and the result is a splendid play of the popular interesting type that will send an audience hime in the best humor.

Following this production Manager Bishop will offer one of the prettiest and most charming of American comedies. It is called "A Virginia Courtship" and is aromantic story of the south in the good old colonial days.

The Thursday and Sunday "Pop" matinees are drawing immense houses at this popular play house and those who wish to enjoy a fine performance at genuine bargain prices should secure their seats for these "Pop" matinees well in advance.

Frightfully Burned.

Chas. W. Moore, a machinist, of For City, Pa., had his had frightfully burned in an electrical furnace. He applied Bucklen's Arnica Salve with the usual result: "a quick and perfect cure." Greatest healer on earth for Burns, Wounds, Sores, Eczema and Piles. 25c. at P. A. Ryan's Drug Store.

Painless Dentistry

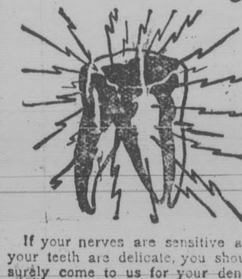

If your nerves are sensitive and your teeth are delicate, you should surely come to us for your dental work.

Our methods are absolutely painless and the most nervous person never has any cause for dissatisfaction here.

We employ 10 operators—every man a skilled and experienced dentist, with a superior knowledge of some particular part of dentistry and you may depend upon it that your work will be as well done as it is possible to do it and you will not suffer a bit of pain, either.

Painless silver fillings	$ .25 up
Painless cement fillings	.25 up
Painless gold fillings	.75 up
Painless gold crown, 22k	3.50 up
Painless porcelain crowns	3.50 up
Painless bridge work per tooth	3.50 up
Full set of teeth	4.00 up

Open evenings 'till 9—Sundays, all day

Van Vroom

1001 Market, Cor. 6th

San Francisco, Cal.

CATARRH

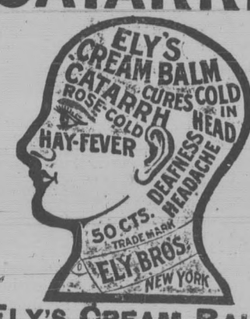

ELY'S CREAM BALM

This Remedy is a Specific, Sure to Give Satisfaction.

GIVES RELIEF AT ONCE.

It cleanses, soothes, heals, and protects the diseased membrane. It cures Catarrh and drives away a Cold in the Head quickly. Restores the Senses of Taste and Smell. Easy to use. Contains no injurious drugs. Applied into the nostrils and absorbed. Large Size, 50 cents at Druggists or by mail; Trial Size, 10 cents by mail.

ELY BROTHERS, 56 Warren St., New York.

Proof.

Prospective Purchaser—You say this is a healthy place, yet the man next door is confined to his bed. How do you account for that? Real Estate Agent—Oh, he's a doctor and is slowly dying of starvation.—Chicago News.

Treachery.

Deliberate treachery entails punishment upon the traitor. There is no possibility of escaping it, even in the highest rank to which the consent of society can exalt the meanest and the worst of men.—Junius.

Destiny has turned many a man down while he was waiting for something to turn up.—Success Magazine.

The Natural Effect.

Father—From my observation of him last night I came to the conclusion that young man of yours was rather wild. Daughter—Of course. It was your constant observation that made him wild. He wanted you to go upstairs and leave us alone.—Philadelphia Press.

FIRST NATIONAL BANK

—OF—

SAN MATEO COUNTY

REDWOOD CITY, CAL.

Incorporated July 24, 1891

CAPITAL	$200,000.00
SURPLUS	100,000.00

This bank is incorporated and doing business under the laws of the State of California. The board of directors are J. L. Ross, P. P. Chamberlain, A. J. Marcus, George H. Rice, M. Emerson, C. R. Splivalo, Charles Josselyn James Crowe and L. P. Behrens.

OFFICERS:

J. L. ROSS ..... President
P. P. CHAMBERLAIN ..... Vice President
L. P. BEHRENS ..... Secretary and Cashier
F. K. TOWNE ..... Assistant Cashier

CORRESPONDENTS:

First National Bank ..... San Francisco
Garden City Bank ..... San Jose
Chicago National Bank ..... Chicago
Western National Bank ..... New York
Bank of Montreal ..... London
Dresaden Bank ..... Germany
Credit Lyonnais ..... France

Drafts drawn on any part of the civilized world.

Transacts a general commercial banking business. Collections made in all parts of the United States, Canada and Europe. Accounts of individuals, firms and corporations solicited.

A thoroughly fire and burglar proof safe deposit vault has been prepared at great expense for the accommodation of the public, in which we rent boxes and safes, and valuables also taken on storage at less rates than similar institutions in San Francisco.

E. L. TAYLOR

MENLO PARK, CAL.

Blacksmithing
Wagonmaking
Horseshoeing

I do only FIRST-CLASS WORK and at fair prices.

HORSESHOEING A SPECIALTY.

REDWOOD - CITY - HOUSE

E. RINGE, Proprietor

LARGE SUNNY ROOMS

SINGLE OR IN SUITES

BEST 25-cent MEAL IN THE TOWN

Finest Wines, Liquors and Cigars kep at the Bar.

MAIN STREET, REDWOOD CITY

Good Meat

is essential to good health. The best meat at the City Market costs no more than an inferior quality elsewhere; then why swear about tough steaks, chops or roasts?

Fresh, Beef, Pork, Mutton

You get what you want and honest weight, too. Meats delivered in Redwood City and surrounding country. *Shop closed on Sunday.*

THE CITY MARKET

Hind & Langley, Pro.

Bridge Stree REDWOOD CITY

IF THE BEST IS GOOD ENOUGH

Then you will patronize the

CAPITOL HOTEL

REDWOOD CITY

HANDSOME modern brick structure; centrally located; large, well furnished and attractive rooms; efficient service throughout the establishment. FIRST-CLASS MEALS and BOARD. Visitors to Redwood City will find this hotel a desirable stopping place, and tourists who make it their headquarters will find ample facilities for visiting the various nearby points of interest. Free conveyance to and from all trains. Sample room for commercial travelers. First-class bar. Popular prices for best accommodations.

nov11-'99 W. H. KINNE, Proprietor